



# ANNUAL REPORT

July 2018 – June 2019

On average  
**1,370**  
people **GATHERING**  
weekly across **4** services.



996 weekly average in 2017/2018.

over  
**600**

adults **ACTIVE** in  
Small Groups



**45+**

First-Time  
**GUESTS** per week.

**\$251,774** GIVEN  
AWAY

outside the walls of Journey

families in need • missions • church planting • local outreach



**GIVING** Households



**3009**

Christmas Eve  
**ATTENDEES**  
(DECEMBER 2018)



**3,479**

Easter Service  
**ATTENDEES**  
(APRIL 2019)



**631**

Serve Team  
**VOLUNTEERS**

We witnessed



people go public for  
Jesus through **BAPTISM**.

## FINANCIAL STEWARDSHIP

### GIVING:

\$2,264,981.28 Fiscal Year 2018/2019

\$645,838.89 BUILD Project  
*In addition to Giving Revenue*

\$613,730.38 BUILD Reserves

\$1,569,598.26 Fiscal Year 2017/2018

Recurring online gifts make  
up **70%** of **GIVING**.

**GIVING** was up **31.4%**  
during the 2018/2019 Fiscal Year

### MINISTRY SPENDING:

\$1,986,367.98

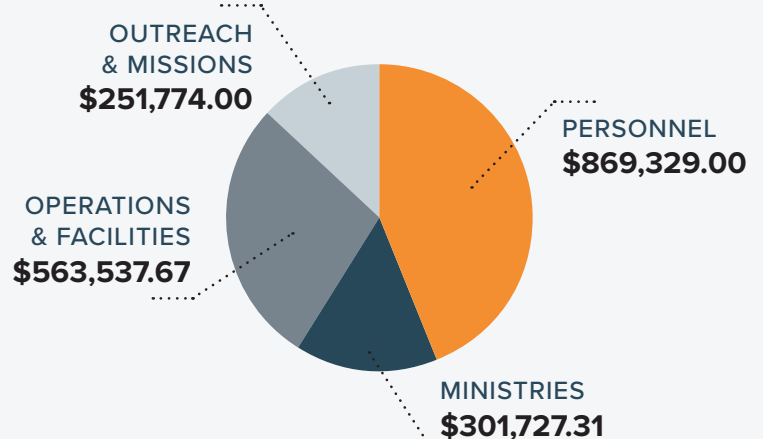

### 2019/2020 SPENDING PLAN:

\$2,250,000.00

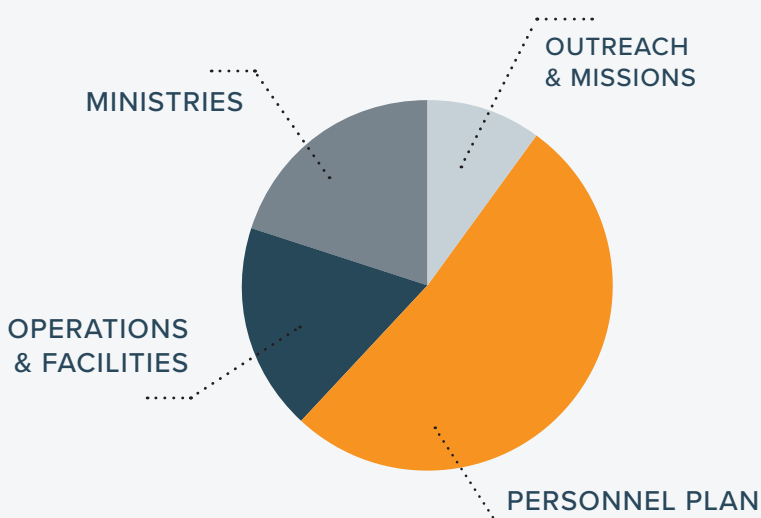

### PERSONNEL GROWTH:

